



# GAT MONTHLY MEMBERSHIP PROGRESS REPORT

Results as of: 4/30/2022

## GMT Constitutional Area 6, Group P

REPORT DOES NOT INCLUDE CLUBS IN UNDISTRICTED AREAS.

| Clubs                 |               |           |               |
|-----------------------|---------------|-----------|---------------|
| RESULTS FOR 2021-2022 |               |           |               |
| QUARTER               | NEW CLUB GOAL | NEW CLUBS | DROPPED CLUBS |
| JULY/AUG/SEPT         | 162           | 82        | 53            |
| OCT/NOV/DEC           | 123           | 37        | 63            |
| JAN/FEB/MAR           | 105           | 14        | 13            |
| APR/MAY/JUNE          | 45            | 8         | 1             |

| Members               |                        |                      |  |
|-----------------------|------------------------|----------------------|--|
| RESULTS FOR 2021-2022 |                        |                      |  |
| QUARTER               | MEMBER GROWTH NET GOAL | MEMBER GROWTH ACTUAL | DROPPED MEMBERS ACTUAL (including transfers) |
| JULY/AUG/SEPT         | 1520                   | 6,124                | 3,711  |
| OCT/NOV/DEC           | 1800                   | 2,648                | 4,268  |
| JAN/FEB/MAR           | 1155                   | 4,536                | 1,213  |
| APR/MAY/JUNE          | 790                    | 997                  | 640  |

GOALS AND ACTUAL NEW CLUBS CUMULATIVE

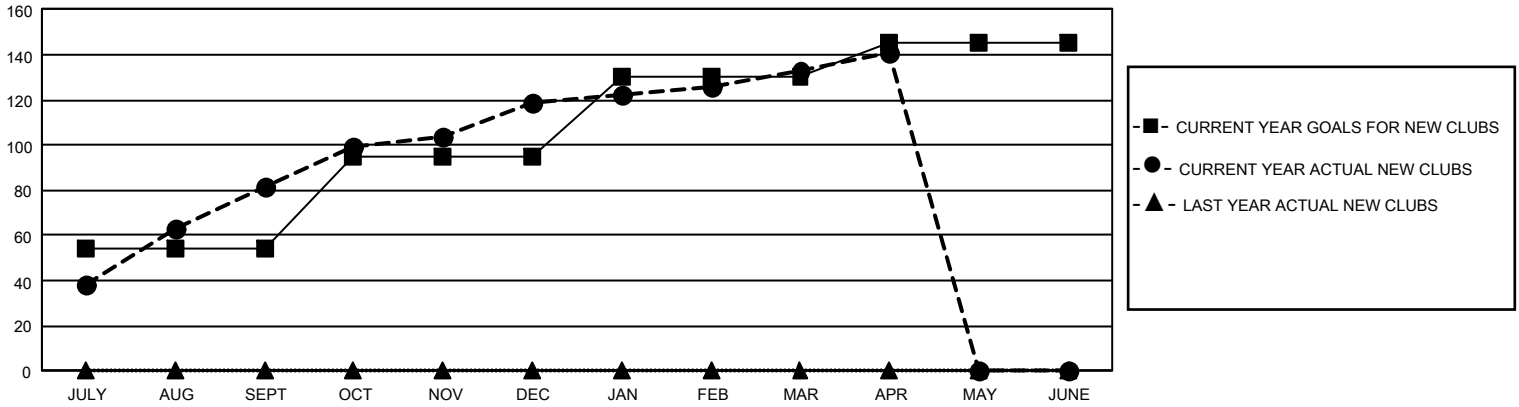

GOALS AND ACTUAL MEMBERS CUMULATIVE

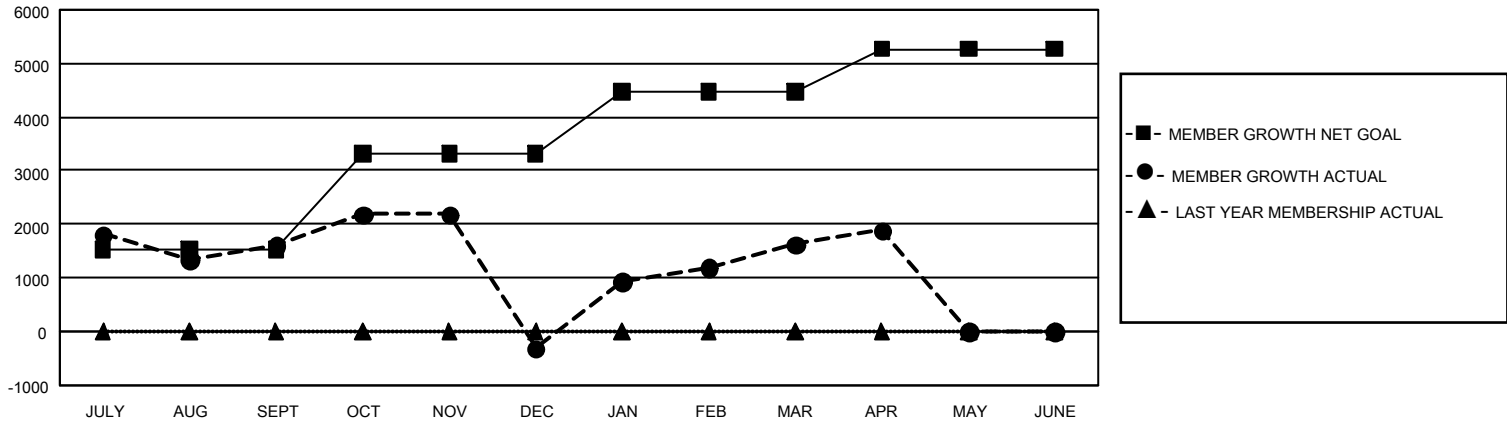

|   |   |   |  |
|---|---|---|--|
| <b>DROPPED CLUBS: 130</b>   | 1,341 CLUBS OF 1,816 ADDED<br>1 OR MORE NEW MEMBERS | <b><u>GENDER DISTRIBUTION</u></b>   |  |
|   |   | MALE 51,335 (77.05%)<br>FEMALE 15,261 (22.91%)<br>NON BINARY 20 (0.03%)<br>PREFER NOT TO ANSWER 6 (0.01%) |  |
| <b><u>DROPPED MEMBERS</u></b>   |   | <a href="#">CLICK HERE FOR CUMULATIVE MEMBERSHIP DATA</a>   | TOTAL FAMILY UNIT MEMBERS 29,094       |
| DECEASED 213<br>CLUB CANCELLED 4,085<br>OTHER 5,536<br><b>TOTAL 9,834</b> |   |   | FAMILY MEMBERS PAYING HALF DUES 17,861 |